

Year 3 Parent Meeting

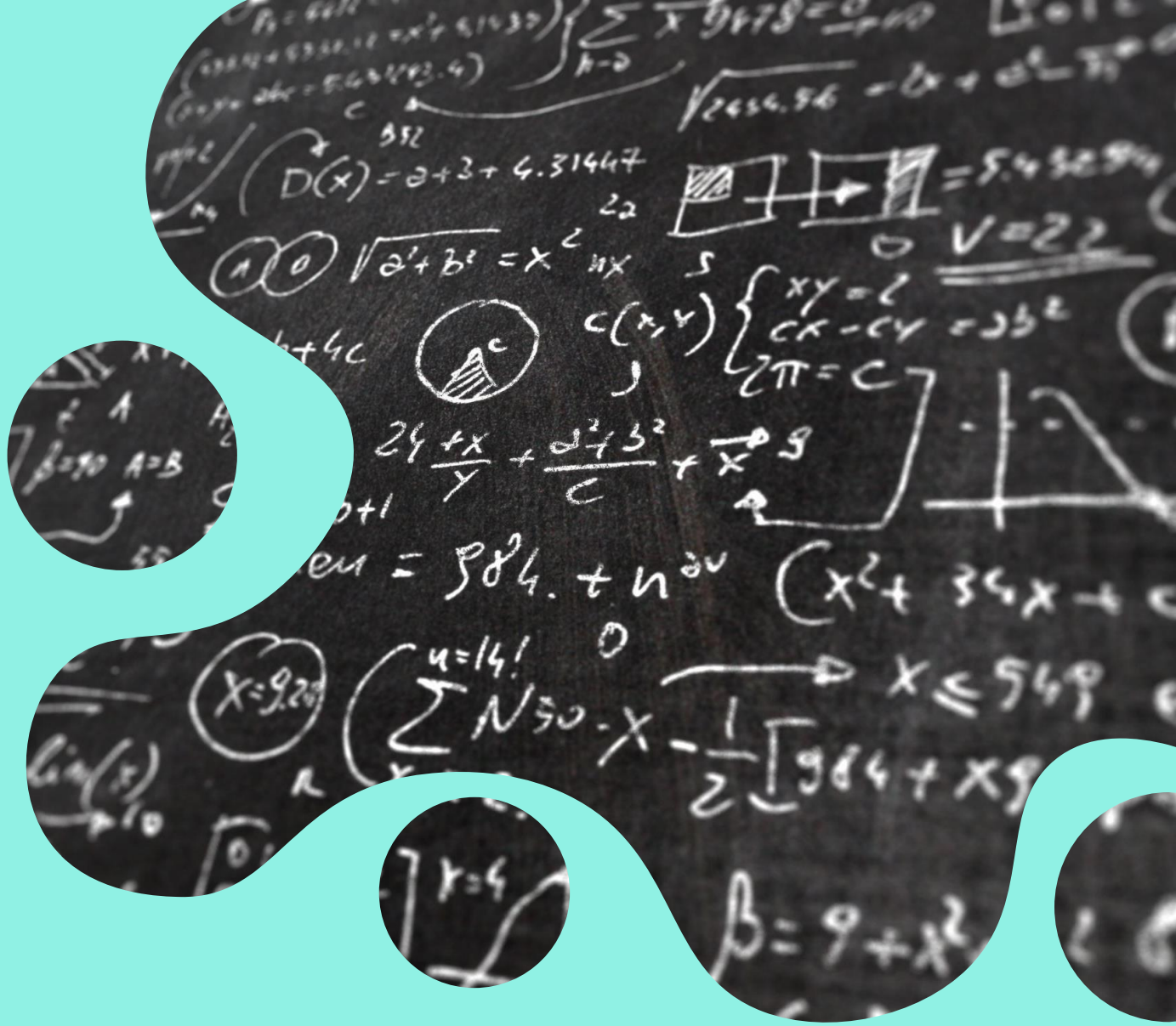

Maths

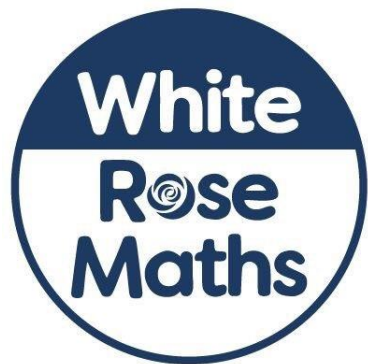



Autumn term	<p>Number</p> <hr/> <p>Place value</p> <p>FREE TRIAL</p> <p>VIEW</p>	<p>Number</p> <hr/> <p>Addition and subtraction</p> <p>VIEW</p>	<p>Number</p> <hr/> <p>Multiplication and division A</p> <p>VIEW</p>			
Spring term	<p>Number</p> <hr/> <p>Multiplication and division B</p> <p>VIEW</p>	<p>Measurement</p> <hr/> <p>Length and perimeter</p> <p>VIEW</p>	<p>Number</p> <hr/> <p>Fractions A</p> <p>VIEW</p>	<p>Measurement</p> <hr/> <p>Mass and capacity</p> <p>VIEW</p>		
Summer term	<p>Number</p> <hr/> <p>Fractions B</p> <p>VIEW</p>	<p>Measurement</p> <hr/> <p>Money</p> <p>VIEW</p>	<p>Measurement</p> <hr/> <p>Time</p> <p>VIEW</p>	<p>Geometry</p> <hr/> <p>Shape</p> <p>VIEW</p>	<p>Statistics</p> <p>VIEW</p>	<p>Consolidation</p>

Fluency, reasoning & problem solving

Complete the number lines.

Draw an arrow to where each number belongs on the number line.

300 600 800 900

The number line is counting up in 100s.

Do you agree with Tiny?
Explain your answer.

Marvellous Maths

Children complete these superhero tests once every half term. Children are awarded a certificate if they defeat that hero. Each child will work on the 'superhero' matched to their ability. They can only move onto a new superhero when they defeat the previous one and tests are capped per year group.

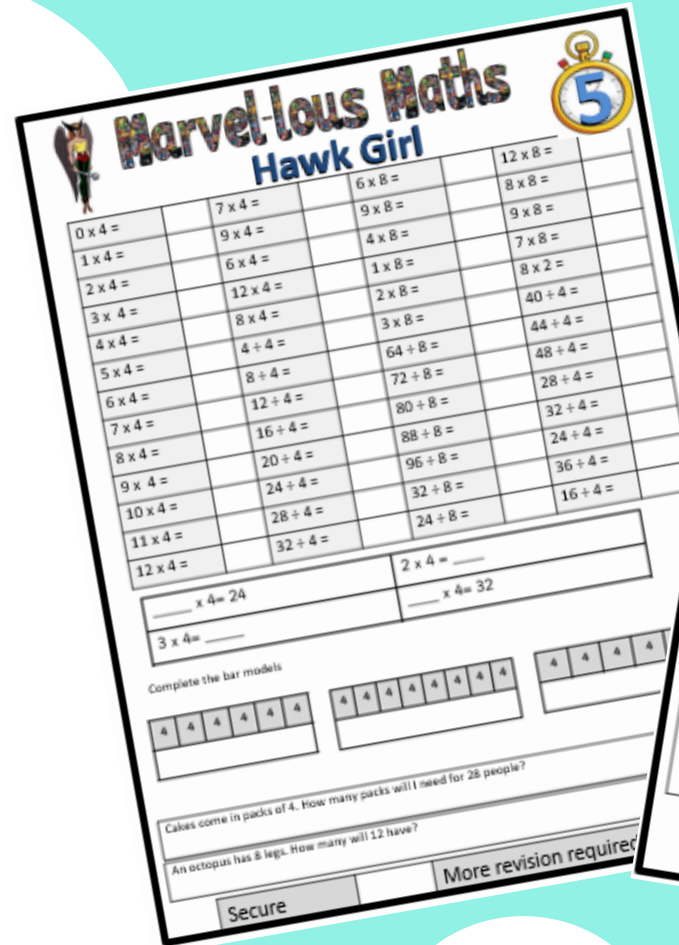

Marvel-lous Maths
Hawk Girl

5

$0 \times 4 =$	$7 \times 4 =$	$6 \times 8 =$	$12 \times 8 =$
$1 \times 4 =$	$9 \times 4 =$	$4 \times 8 =$	$8 \times 8 =$
$2 \times 4 =$	$6 \times 4 =$	$1 \times 8 =$	$7 \times 8 =$
$3 \times 4 =$	$12 \times 4 =$	$2 \times 8 =$	$8 \times 2 =$
$4 \times 4 =$	$8 \times 4 =$	$3 \times 8 =$	$40 \div 4 =$
$5 \times 4 =$	$4 \div 4 =$	$64 \div 8 =$	$44 \div 4 =$
$6 \times 4 =$	$8 \div 4 =$	$72 \div 8 =$	$48 \div 4 =$
$7 \times 4 =$	$12 \div 4 =$	$80 \div 8 =$	$28 \div 4 =$
$8 \times 4 =$	$16 \div 4 =$	$88 \div 8 =$	$32 \div 4 =$
$9 \times 4 =$	$20 \div 4 =$	$96 \div 8 =$	$24 \div 4 =$
$10 \times 4 =$	$24 \div 4 =$	$32 \div 8 =$	$36 \div 4 =$
$11 \times 4 =$	$28 \div 4 =$	$24 \div 8 =$	$16 \div 4 =$
$12 \times 4 =$	$32 \div 4 =$		

$\square \times 4 = 24$ $2 \times 4 = \square$
 $3 \times 4 = \square$ $\square \times 4 = 32$

Complete the bar models

4 4 4 4 4 4	4 4 4 4 4 4 4 4	4 4 4 4
-------------	-----------------	---------

Cakes come in packs of 4. How many packs will I need for 28 people?
An octopus has 8 legs. How many will 12 have?

Secure More revision required

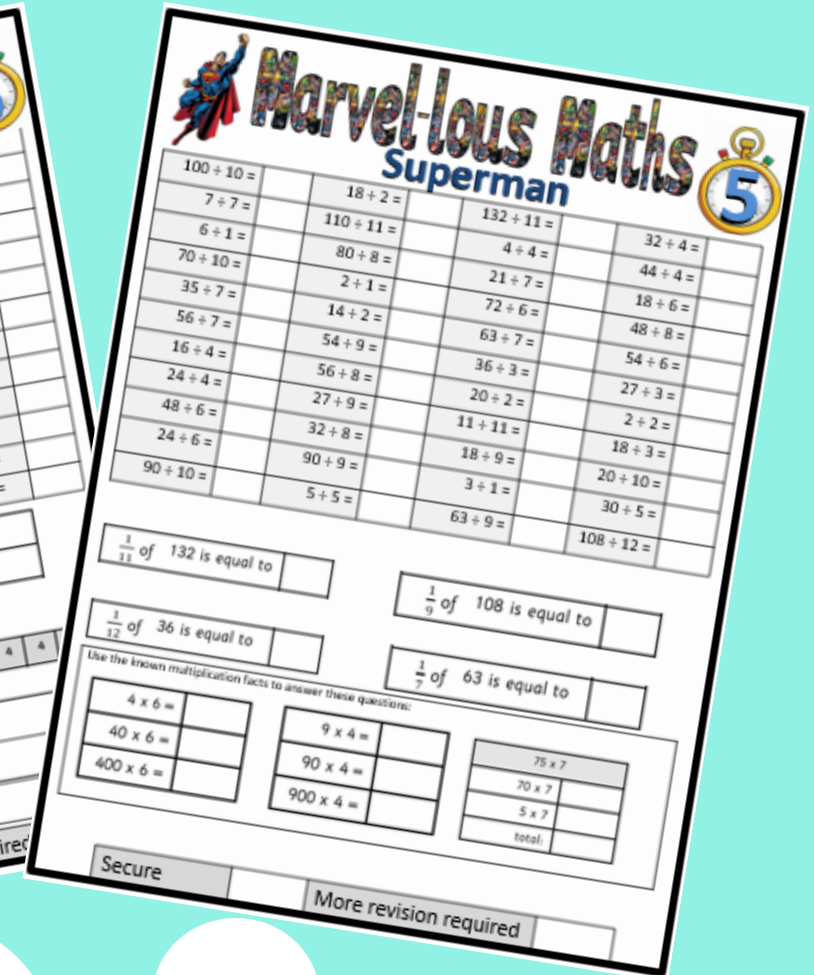

Marvel-lous Maths
Superman

5

$100 \div 10 =$	$18 \div 2 =$	$132 \div 11 =$	$32 \div 4 =$
$7 \div 7 =$	$110 \div 11 =$	$4 \div 4 =$	$44 \div 4 =$
$6 \div 1 =$	$80 \div 8 =$	$21 \div 7 =$	$18 \div 6 =$
$70 \div 10 =$	$2 \div 1 =$	$72 \div 6 =$	$48 \div 8 =$
$35 \div 7 =$	$14 \div 2 =$	$63 \div 7 =$	$54 \div 6 =$
$56 \div 7 =$	$54 \div 9 =$	$36 \div 3 =$	$27 \div 3 =$
$16 \div 4 =$	$56 \div 8 =$	$20 \div 2 =$	$2 \div 2 =$
$24 \div 4 =$	$27 \div 9 =$	$11 \div 11 =$	$18 \div 3 =$
$48 \div 6 =$	$32 \div 8 =$	$18 \div 9 =$	$20 \div 10 =$
$24 \div 6 =$	$90 \div 9 =$	$3 \div 1 =$	$30 \div 5 =$
$90 \div 10 =$	$5 \div 5 =$	$63 \div 9 =$	$108 \div 12 =$

$\frac{1}{11}$ of 132 is equal to \square $\frac{1}{9}$ of 108 is equal to \square
 $\frac{1}{12}$ of 36 is equal to \square $\frac{1}{7}$ of 63 is equal to \square

Use the known multiplication facts to answer these questions:

$4 \times 6 =$	$9 \times 4 =$	75×7
$40 \times 6 =$	$90 \times 4 =$	70×7
$400 \times 6 =$	$900 \times 4 =$	5×7
		total:

Secure More revision required

Year 4 Times Table Test

Information from the government website

The multiplication tables check (MTC) is statutory for all year 4 pupils registered at state-funded maintained schools, special schools or academies, including free schools, in England.

The purpose of the MTC is to determine whether pupils can recall their times tables fluently, which is essential for future success in mathematics. It will help schools to identify pupils who have not yet mastered their times tables, so that additional support can be provided.

<https://www.timestables.co.uk/multiplication-tables-check/>



Department
for Education

Times Table Rockstars



Times Tables Rock Stars is an award-winning maths learning platform where children can practise their times tables like a rock star!

Their question-based games automatically adapt to each child's unique learning needs, helping them to recall their times tables in record speed. Accessible on any device, via the app or browser, children can play anytime, anywhere.

English



Coverage

Autumn

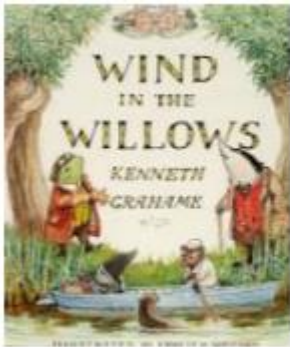

Spring

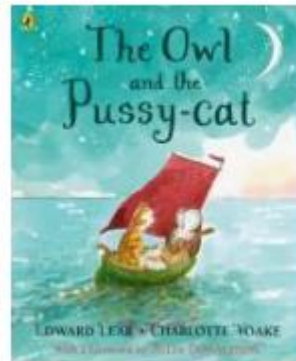

Summer

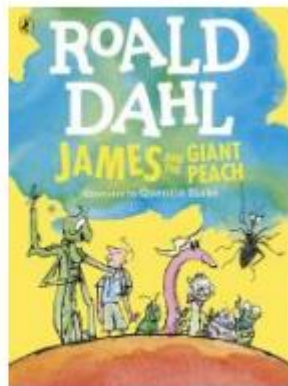
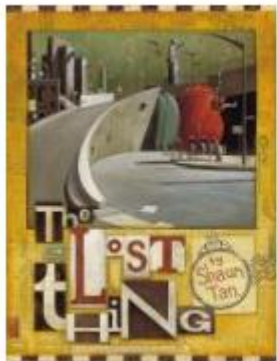

In class, we will write with different genres, so children get the opportunity to demonstrate their skills.

This may include

- narratives
- poetry
- newspaper reports
- letters
- diary entries

Beginning to use paragraphs
Learn how to use a dictionary and thesaurus.

Spelling

Love Your Neighbour
As Yourself



Durham &
Newcastle
Diocesan
Learning
Trust



**Holy Trinity C of E (Aided) Primary
Seaton Carew**

Crawford Street
Seaton Carew
Hartlepool
TS25 1BZ

Phone: 01429 855620
01429 864376

www.holytrinitycoseatoncarew.co.uk
e-mail: admin@hpoolholytrinity.org.uk
[@htseaton](https://twitter.com/htseaton) (twitter)

Date 4.9.24

Spelling Homework and Curriculum Update

Dear Parents and Carers,

This year at Holy Trinity we are developing our spelling curriculum with an approach that targets reading patterns of spelling and the remembering of spelling. We will deliver daily teaching of spelling in school that is based on strong phonics, with a focus on teaching pupils the connections between words, sound associations, etymology (the origins of words) and patterns. **Children will no longer be tested on weekly spellings on a Monday**, as progress will be measured across spelling lessons in school. We hope that pupils will extend their knowledge of phonics throughout their time in primary school. For this reason, **yellow spelling books will remain in school and will not** be sent home for homework.

We will continue to allocate weekly spellings on Spelling Shed and encourage children to complete weekly spelling practise to support recall and remembering. Children who complete games for weekly spellings on Spelling Shed will be awarded tokens that go into our half termly token draw.

Yours sincerely,
Mrs K Ridley
KS2 and English lead

Week	Phoneme	Spellings		
1	a	cat	plait	meringue
		salmon	guarantee	random
		grab	<u>ac</u> robat (top)	<u>ac</u> ronym (top)
		flat	fl <u>at</u> ter (more)	fl <u>at</u> test (most)
2	ay	always	separate	grate
		male	<u>no</u> minate (name)	rain
		reign	favourite	potatoes
		denominator (name)	cap <u>ab</u> le (ability)	<u>un</u> safe (not)
3	e	enough	re <u>me</u> mber (memory)	breath
		friend	said	exercise
		medicine	<u>de</u> cade (ten)	<u>de</u> cathlon (ten)
		friendli <u>er</u> (more)	said	extreme
4	ee	meet	meat	complete
		believe	busy	<u>lab</u> oratory (work)
		<u>na</u> tivity (birth)	re <u>ce</u> ive (take)	material
		recent	<u>de</u> throne (opposite)	<u>de</u> celerate (opposite)
5	i	consider	<u>di</u> fferent (carry)	difficult
		<u>si</u> gnature (mark)	<u>bi</u> cycle (two, circle)	busy
		business	decide	bargain
		average	language	misty (adjective)

Reading



Comment ideas

Explain what happened.

Would you recommend the book? Who to – gender, age, interests etc.

Make a prediction (what might it be about, what might happen next and why)

Who is your favourite character and why?

How does the main character feel and how do you know?

Why did the character do that?

If you could ask the character something, what would it be and why?

What is the theme of the book (good vs evil, friendship, love, death, power, courage, honesty etc.)?

Is it fiction or non-fiction? How do you know?

Accelerated Reader

Children take a reading test at the start of each half term.

Reading range is allocated on their Star Reader results (reading based test).

Children are provided with their own 'code' which helps them to select a book suited to their reading range.

These books have a quiz attached to them which children access on the iPads. These quizzes are monitored, highlighting % passed, time taken, type of book etc.

When children complete their reading quiz, they can pick a new reading book.

80% is considered a pass.



Accelerated[™]
Reader

Pen Licence

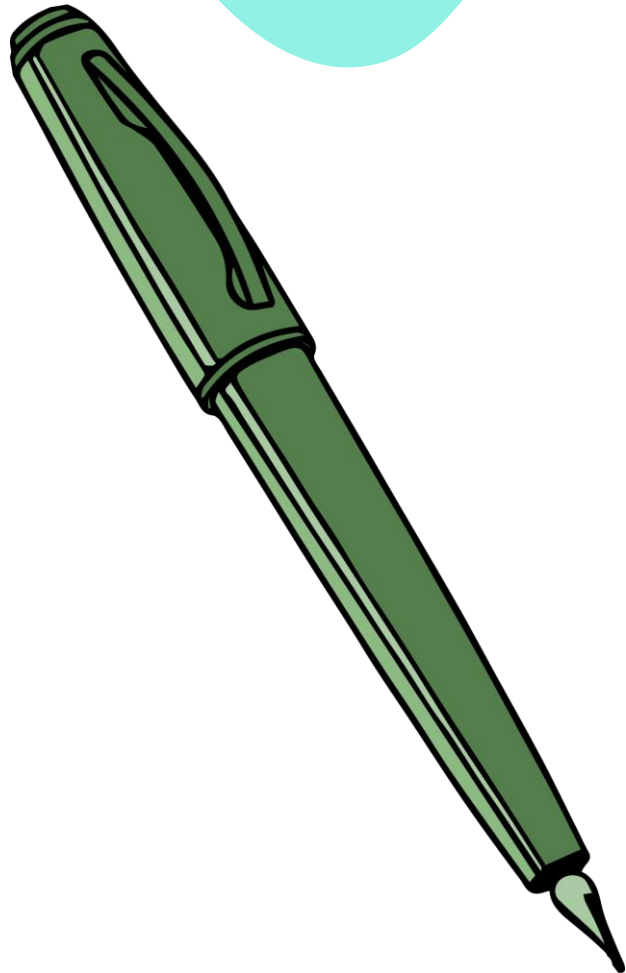

Pen licences can be earned from Y3.
Your child will receive a certificate for achieving this.

How to earn a pen:

All letters are to be joined.

All letters should sit on the line.

Tall letters should be twice the size of smaller letters.

Finger spaces between words.

Write with fluency and good pace.

PE

Outdoor kit – red t-shirt, trainers, black hoody and black joggers, socks
Indoor kit – red t-shirt, black shorts, plimsols, socks

Please bring kits on the first day of every new half term. Kits will then stay in school every day until the next half term.



Swimming

Summer Term
Mrs Marsden –
Year 3

Monday 7th April –
Friday 2nd May
(One week before
and after half term
break)

13:15 – 14:00pm

Billingham Forum



Homework

New homework will be issued weekly in a red homework folder. It will be handed out on a Thursday and please could you send it back in the following Tuesday.



General

Class emails

Please could any urgent messages be sent to the office between the hours of 8:30 and 3:00pm as we don't regularly check class emails during the day.



Safeguarding

If you know a different adult is collecting your child afterschool, please let us know a name and relationship to your child either in the diary or by contacting the office. The person collecting must be over the age of 16 years old.



Class Twitter

@HolyTrinity_yr3
Please follow us on Twitter for important news and updates from class. We share celebration news too!
If you have any queries, please email or contact the office rather than tweet.